ecoplus ORGANIGRAMM
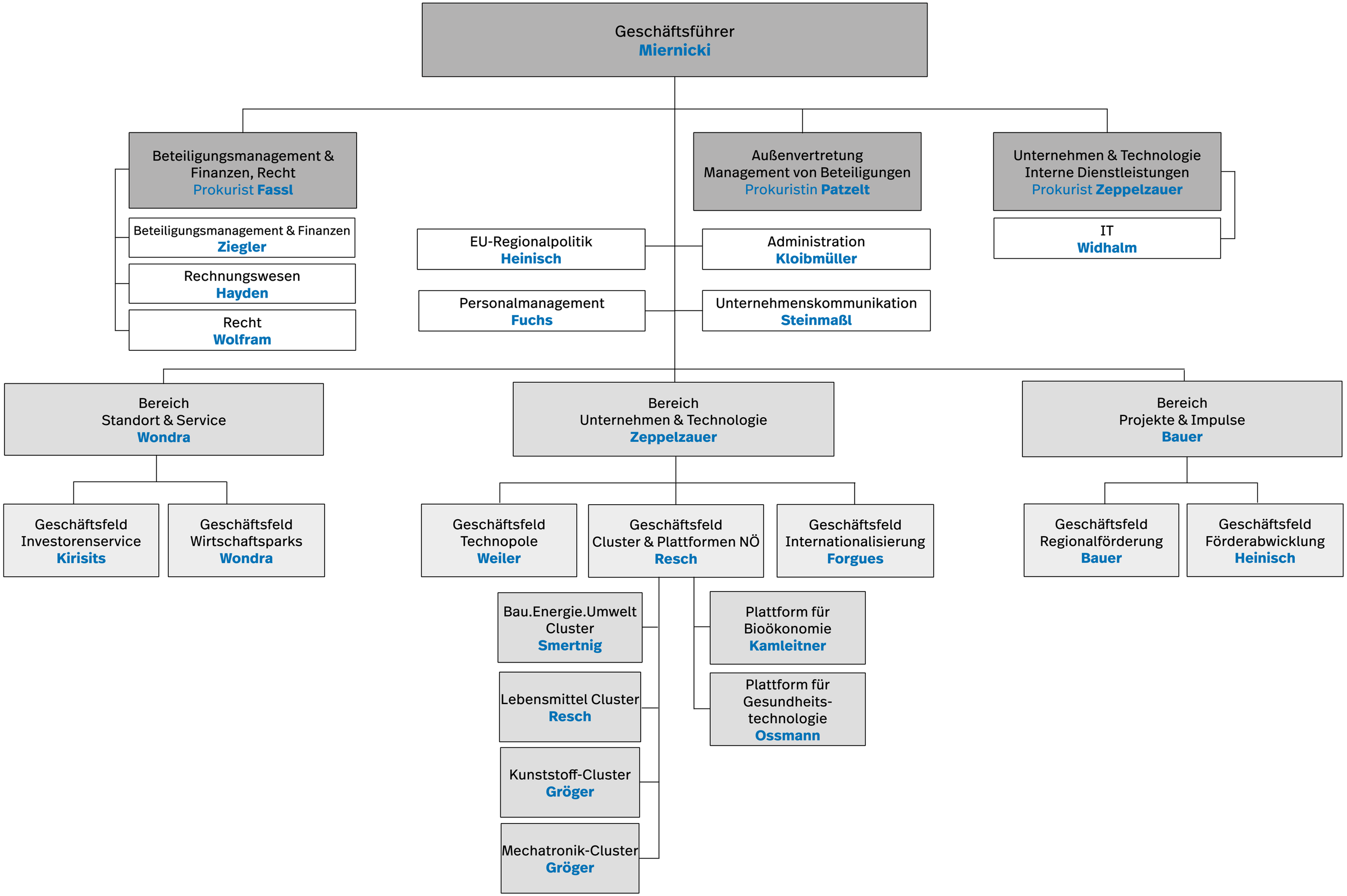
STAND: FEBRUAR 2025